

## POD PÁLAVŮ

1. Pod pálavskú krajinú větrík pofukuje,  
nad Pálavů vysokú slunko vykukuje.

/:Větrík nese novinu,  
slunko hřeje krajinu,  
lidské srdce sa raduje. :/

M

2. Vinohradom daří <sup>sa</sup> se, divizna tu květe,  
v Lužních lesích vysoká, v Dyji kapr plave.

/: Ztepilého junáka,  
žádný kraj už neláká,  
pod Pálavů ctí domov svůj. :/

# POD PÁLAVŮ

KLARINET ES

*mf*

*mf* *mf*

*p*

*p*

*mf*

*Fine* *mf*

*mf*

*mf* *D.S. al Fine*

# POD PÁLAVŮ

KLARINET B

# POD PÁLAVŮ

FLICORNO 1.B

*mf*

*mf*

*p*

*p*

*mf*

*mf*

*mf*

16

*Fine*

# POD PÁLAVŮ

FLICORNO 2.B

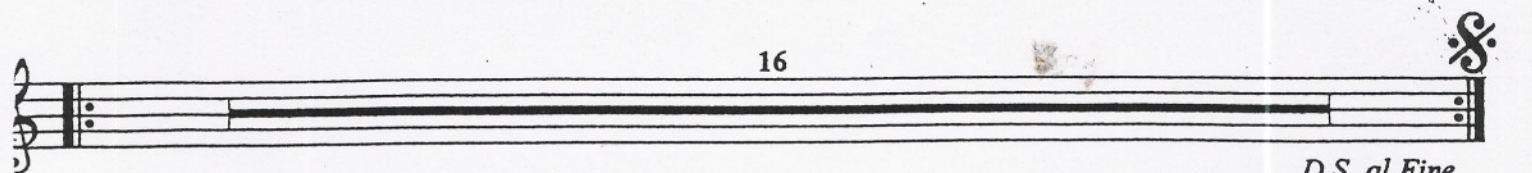
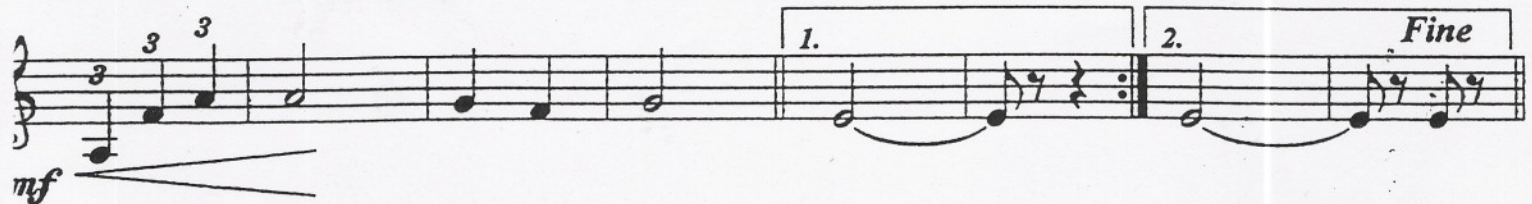
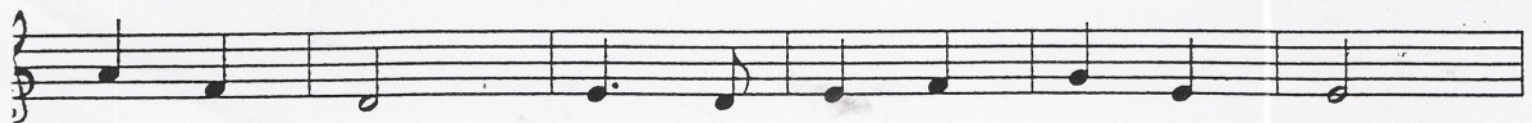
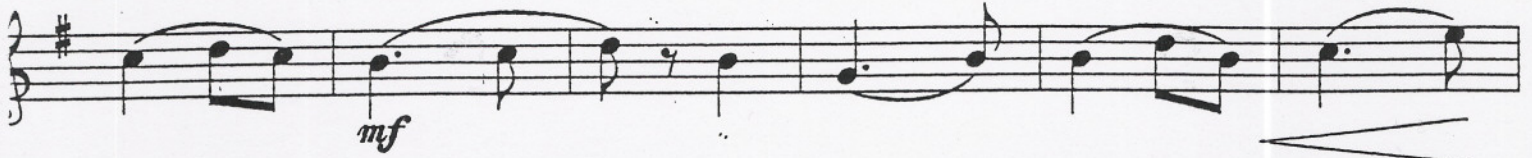

*D.S. al Fine*

# POD PÁLAVŮ

TROMBA OBLIG.

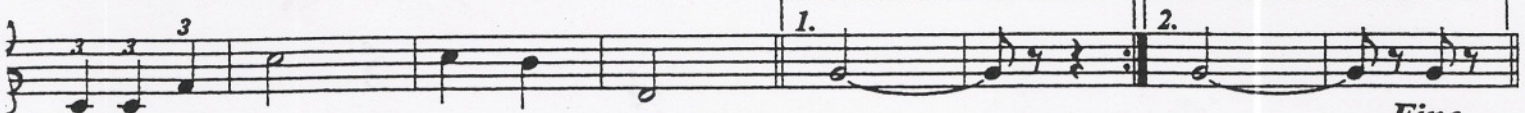
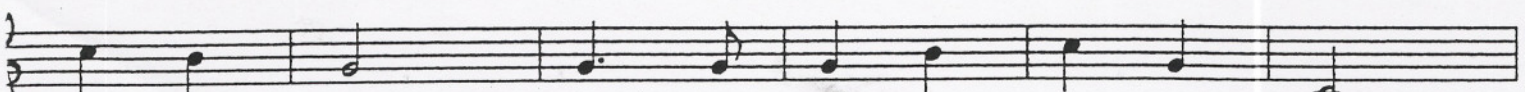
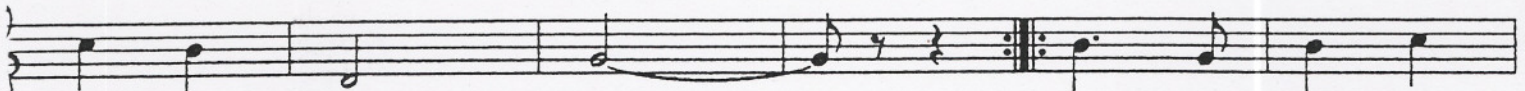
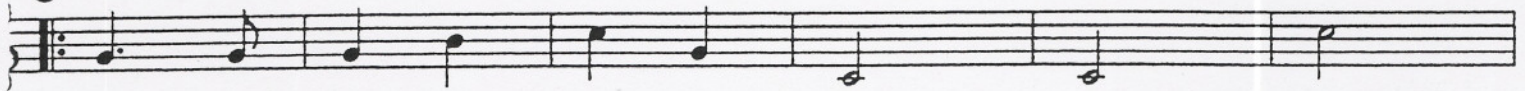
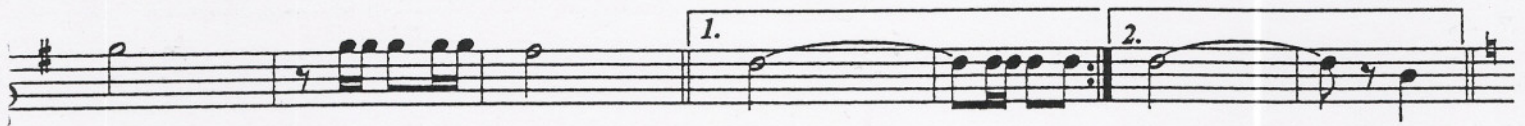
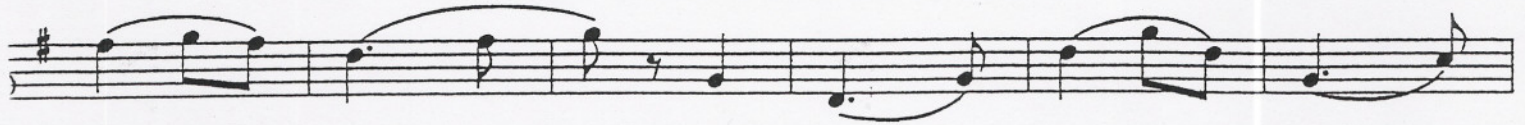

*Fine*

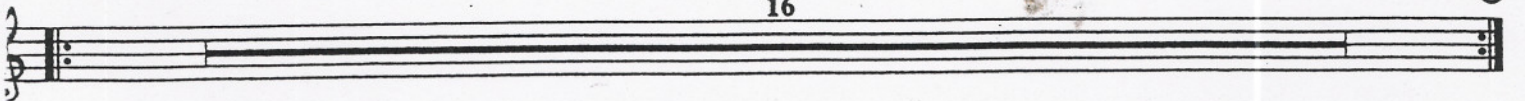

# POD PÁLAVŮ

TENOR

mf

mf

1. 2.

p

p

p

3 3 3 1. 2. Fine

mf

mf

mf

mf

D.S. al Fine

# POD PÁLAVŮ

BARYTON

*D.S. al Fine*

# POD PÁLAVŮ

TROMBON

*mf*

*mf*

*mf*

*p*

*p*

*mf*

*mf*

*mf*

*mf*

D.S. al Fine

# POD PÁLAVŮ

TROMBA 1.B

D.S. al Fine

# POD PÁLAVŮ

BASSO

J. JANOTA  
T. JÁNOŠ

# POD PÁLAVŮ

BICÍ

*D.S. al Fine*